

### SURVEYOR'S CERTIFICATE

This map was prepared by me or under my direction and is based upon a field survey in conformance with the requirements of the SUBDIVISION MAP ACT, at the request of EVERETT MELVIN on Oct. 10, 1972. I hereby certify that it conforms to the approved tentative map and the conditions of approval thereof: that the provisions of applicable State Law and Local Ordinances have been complied with.

Richard C. Skidmore  
RICHARD C. SKIDMORE L.S. 3580  
STATE OF CALIFORNIA

### COUNTY SURVEYOR'S CERTIFICATE

This map has been examined for conformance with the requirements of Section 11575 of the SUBDIVISION MAP ACT this 5th day of December 1972

Richard G. Barhite  
COUNTY SURVEYOR

Bruce C. Lewis  
Deputy

### RECORDER'S CERTIFICATE

Filed this 5 day of Dec. 1972, at 10:30 A.M. in Book 18 of PARCEL MAPS at page 82 at the request of Surveyor

STEVE R. NELSON  
County Recorder

Instr. No. 23928  
Fee \$ 5.00

[Signature]  
Deputy

### OWNER'S CERTIFICATE

We, the undersigned, owners of the land shown on this Parcel Map, do hereby consent to the preparation and recording of the same.

Date: 10-30-72 Everett R. Melvin  
Louise M. Melvin

### PARCEL MAP

A DIVISION OF A PORTION OF THE WEST HALF OF SEC. 11 T.4S. R.9E. M.D.B. & M. IN STANISLAUS COUNTY

R.B. WELTY & ASSOCIATES, Inc.  
1301 K STREET — SUITE G  
MODESTO, CALIFORNIA  
JOB NO. 41287 OCT. 1972

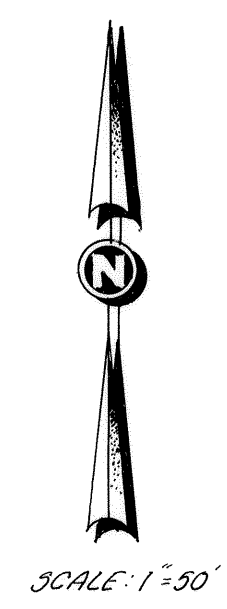
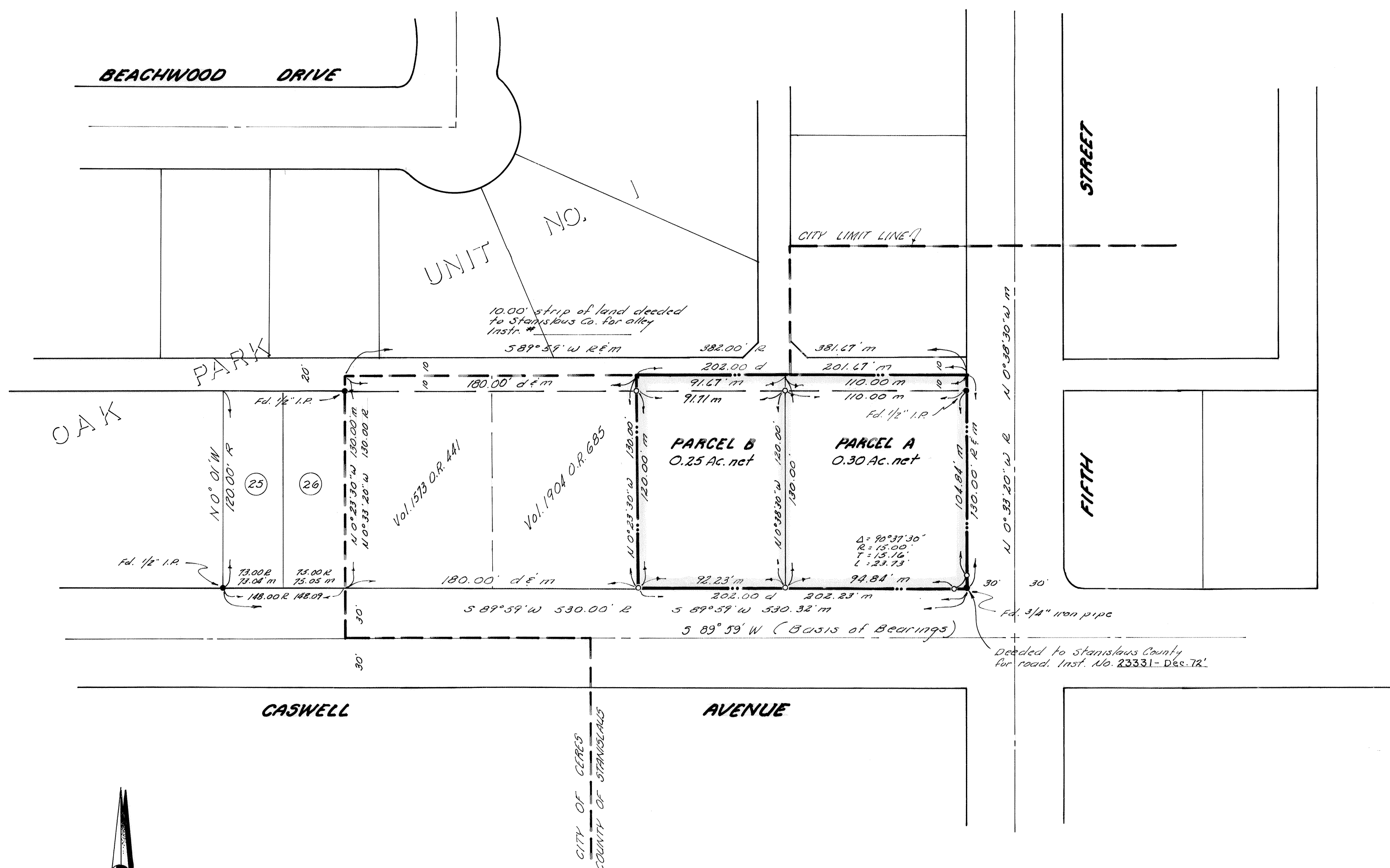

SCALE: 1"=50'

o indicates 3/4" I.P. set, mkd. L.S. 3580  
• indicates man. rd. as noted.  
(m) indicates measurement made this survey  
(R) indicates Record measurement, Vol. 19 MAPS 53  
(d) indicates deed distance, Vol. 1478 O.R. 76

BASIS OF BEARING:  
A course of S. 89° 59' for the E. of Caswell Ave. as per Volume 19 of MAPS, 19, 53 of Stanislaus County Records.