

RECORD OF SURVEY NO. 36 - 137

IN THE TOWN OF MAMMOTH LAKES, MONO COUNTY, CALIFORNIA

BEING A SURVEY OF LOT LINE ADJUSTMENT PARCELS 1 THROUGH 5 OF TOWN OF MAMMOTH LAKES
 LOT LINE ADJUSTMENT 2001-03 PER CERTIFICATE OF COMPLIANCE RECORDED IN
~~BOOK~~ PAGE OF OFFICIAL RECORDS ON FILE IN THE OFFICE OF THE COUNTY RECORDER.
INST. # 2001007917

SURVEYOR'S STATEMENT:

THIS MAP CORRECTLY REPRESENTS A SURVEY MADE
 BY ME OR UNDER MY DIRECTION IN CONFORMANCE
 WITH THE REQUIREMENTS OF THE LAND SURVEYORS'
 ACT AT THE REQUEST OF INTRAWEST MAMMOTH CORPORATION
 IN MAY 2001.

DAVID A. LAVERTY
 L.S. 4587
 DATE 09/13/01
 LIC. EXP. 9-30-02

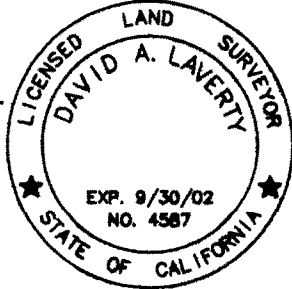
**COUNTY SURVEYOR'S STATEMENT:**

THIS MAP HAS BEEN EXAMINED IN ACCORDANCE WITH
 SECTION 8766 OF THE LAND SURVEYORS' ACT THIS
13TH DAY OF OCTOBER 2001.

COUNTY SURVEYOR
 RICHARD C. BOARDMAN
 L.S. 4686
 DATE 10/18/01
 LIC. EXP. 9-30-03

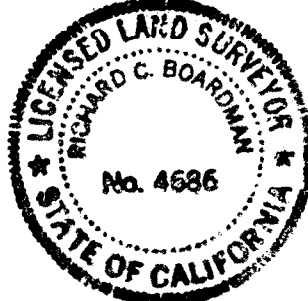
**RECORDER'S STATEMENT:**

FILED THIS 31ST DAY OF OCTOBER 2001,
 AT 11:50 P.M. IN BOOK 3 OF RECORD OF
 SURVEY MAPS AT PAGE 88A AT THE REQUEST
 OF INTRAWEST MAMMOTH CORPORATION

INSTRUMENT NO.: 2001007918
 FEE: \$ 10.00

RENN NOLAN
 MONO COUNTY RECORDER

BY: Salome R. Wax
 DEPUTY COUNTY RECORDER

BASIS OF BEARINGS

THE BASIS OF BEARINGS FOR THIS MAP IS THE
 WESTERLY LINE OF LLA PARCEL 1 SHOWN HERE AS
 N 00°00'15" W 306.96' PER RECORD OF SURVEY
 36-124 RECORDED IN RSMB 3/43.

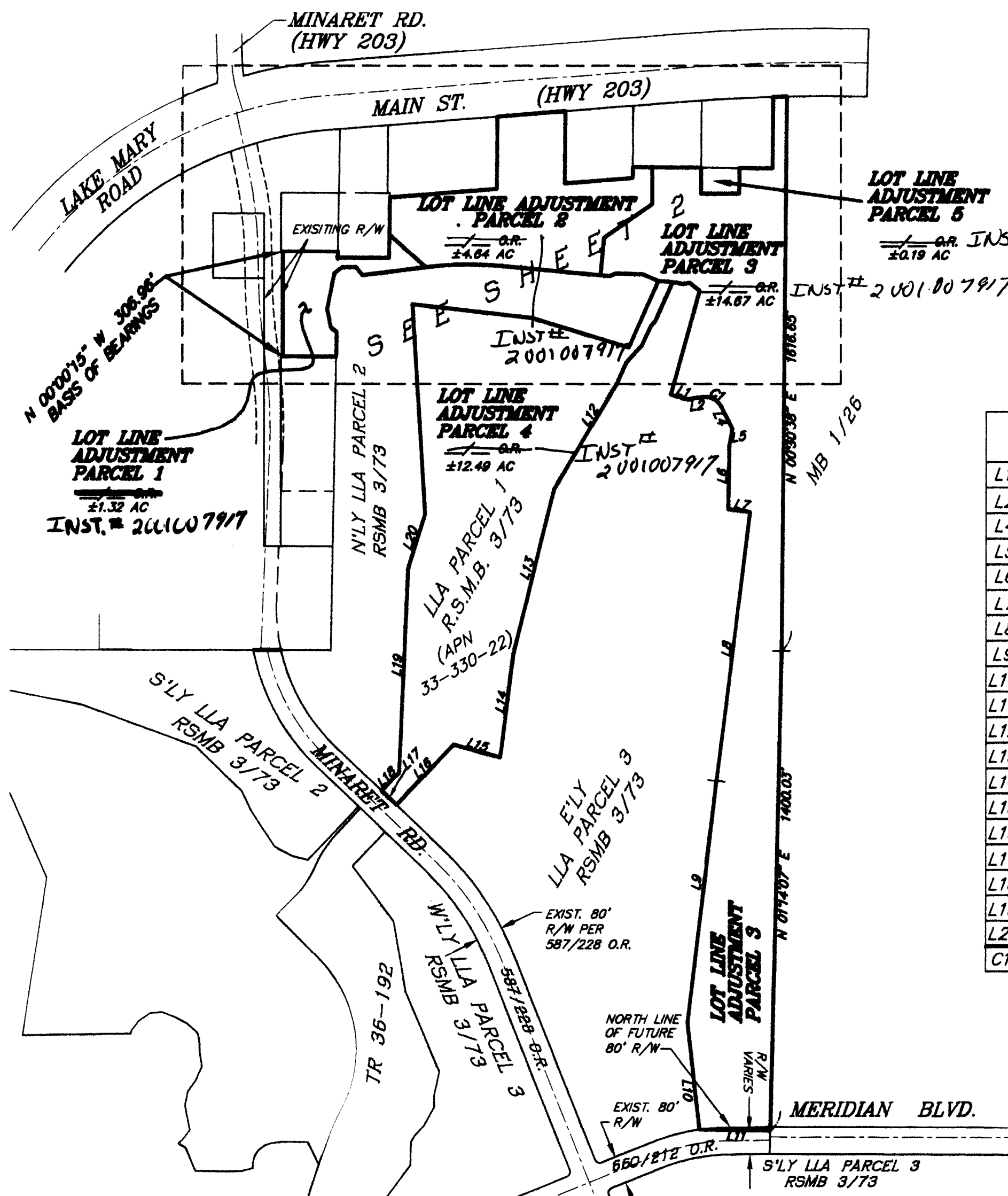

LINE AND CURVE TABLE ALL PER (R1)		
L1	N74°21'30"W	52.50'
L2	S80°59'54"W	43.02'
L4	N26°27'18"W	71.80'
L5	N10°08'05"E	51.35'
L6	N01°02'47"E	184.12'
L7	S82°53'20"E	64.76'
L8	S07°06'40"W	789.64'
L9	N06°44'01"E	709.87'
L10	N06°31'33"W	314.08'
L11	N89°05'46"W	207.59'
L12	S30°50'43"W	356.96'
L13	N13°55'36"E	494.00'
L14	N07°16'37"E	302.89'
L15	S74°59'03"E	142.06'
L16	N43°30'01"E	243.78'
L17	N46°29'59"W	60.00'
L18	N43°30'01"E	73.02'
L19	S02°32'39"W	596.57'
L20	N17°27'42"E	165.19'
C1	R=53' L=67.11' D=72°32'48"	