



THIS MAP WAS PREPARED BY ME OR UNDER MY DIRECTION AND WAS COMPILED FROM RECORD DATA AND A FIELD SURVEY, IN CONFORMANCE WITH THE REQUIREMENTS OF THE SUBDIVISION MAP ACT AT THE REQUEST OF DOO Bros, a partnership

IN January, 1976 I HEREBY CERTIFY THAT IT CONFORMS TO THE APPROVED TENTATIVE MAP AND CONDITIONS OF APPROVAL THEREOF.

Roger L. Gregg
ROGER L. GREGG - REC 13693

THIS MAP CONFORMS WITH THE REQUIREMENTS OF THE SUBDIVISION MAP ACT AND LOCAL ORDINANCES.

TURLOCK CITY ENGINEER
BY Lawrence R. Martin

FILED THIS 11 DAY OF Feb., 1976
AT 11:20 A.M. IN BOOK 22 OF PARCEL MAPS AT PAGE 57
AT THE REQUEST OF Surveyor
INSTRUMENT NO. 34238
FEE \$ 5.00 PAID.

Steve R. Nelson
COUNTY RECORDER
BY [Signature]
DEPUTY

WE, THE UNDERSIGNED, OWNERS OF THE LAND SHOWN ON THIS PARCEL MAP, DO HEREBY CONSENT TO THE PREPARATION AND RECORDING OF THE SAME.

DATE: 26.10.1976 DOO Bros, a partnership

Jack P. Doo partner
George Doo partner
James M. Doo partner
Ken M. Doo partner

State of California - County of Stanislaus
On this 10th day of February, 1976, before me, the undersigned, a notary public, in and for said County and State, personally appeared Jack P. Doo, George Doo, James M. Doo, Ken M. Doo known to me to be all of the partners of the partnership that executed the within instrument, and acknowledged to me that such partnership executed the same.
By Lillian M. Ikend

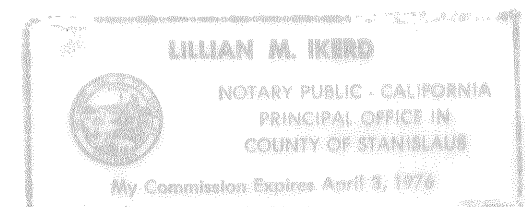

Parcel Map
of Parcel I as shown on a map recorded in Volume 14 of Parcel Maps at Page 49, Stanislaus County Records, being a portion of Section 11, Township 5 South, Range 12, East - T.5S.-R.12E.-M.

SCALE <u>As Shown</u>	DATE <u>16 January 76</u>	FILE NO.	JOB NO. <u>Three</u>
ROGER L. GREGG 628 CRANE AVENUE		CIVIL ENGINEER TURLOCK, CALIFORNIA	

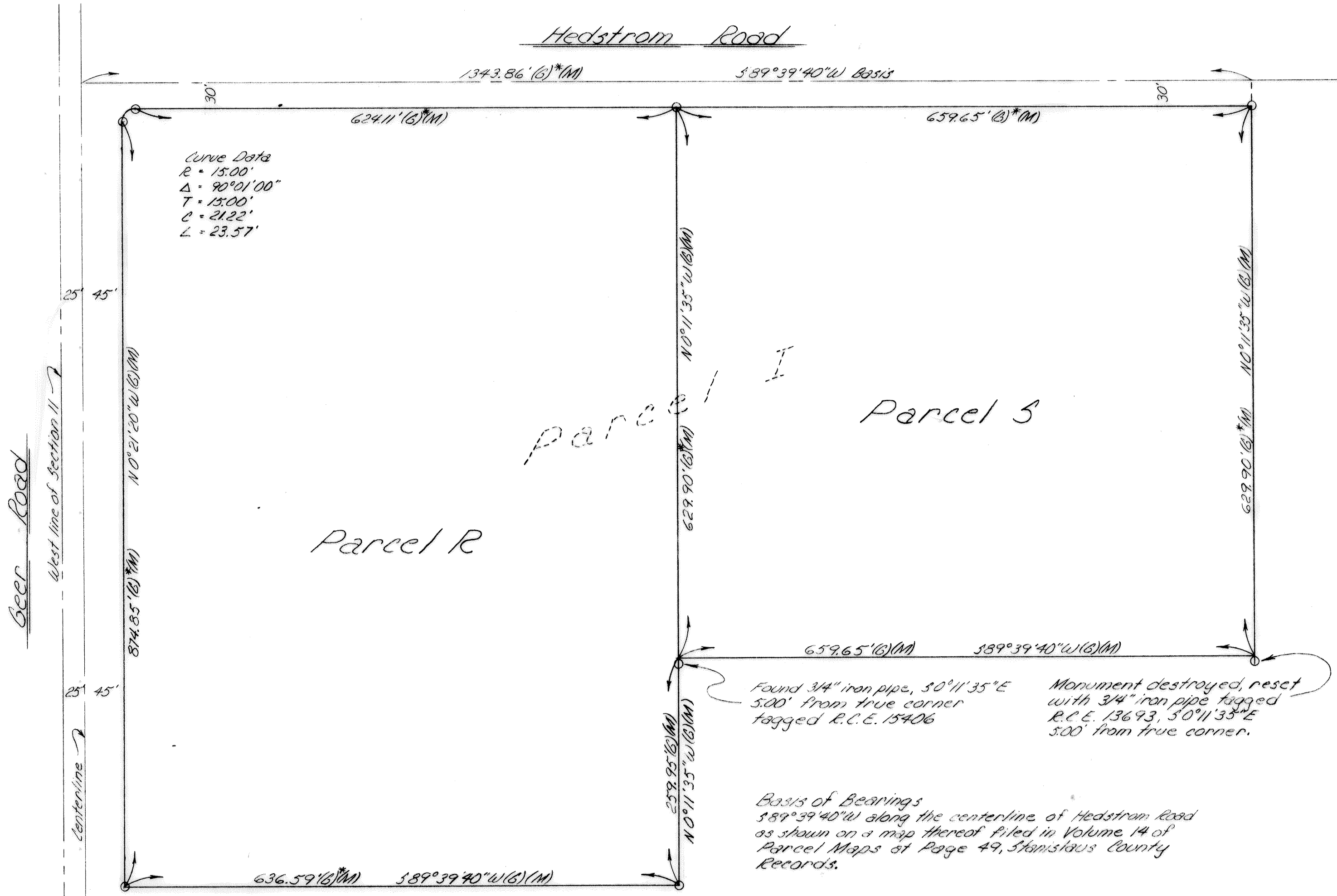

Found 3/4" iron pipe, 50°11'35"E 5.00' from true corner tagged R.C.E. 15406
Monument destroyed, reset with 3/4" iron pipe tagged R.C.E. 13693, 50°11'35"E 5.00' from true corner.

Basis of Bearings
589°39'40"W along the centerline of Hedstrom Road as shown on a map thereof filed in Volume 14 of Parcel Maps at Page 49, Stanislaus County Records.

Legend
○ ~ Round 3/4" iron pipe, tagged R.C.E. 13693 unless otherwise noted.
(M) ~ measured on this survey.
(6) ~ Volume 14 of Parcel Maps, at Page 49.
* ~ calculated from reference under asterisk.