

REFERENCES:

1. FORD GRAVEL COMPANY, INC. - 1819 O.R. 30, M.C.R.
2. M.C.2, DR.56, PG.99, M.C.R.
3. M.C.2, DR.29, PG.83, M.C.R.

LEGEND

- SET 5/8" REBAR TAGGED L.S.4518
- FOUND 3/4" IRON PIPE TAGGED R.C.E.17796 PER REFERENCE 2.
- ▲ MONUMENT AS DESCRIBED
- () RECORD DATA PER REFERENCE
- O.R. OFFICIAL RECORDS

BASIS OF BEARINGS

BETWEEN MONUMENTS FOUND AS SHOWN PER REFERENCE 2.

NOTES:

1. MEASUREMENTS SHOWN MATCH ADJOINING RECORD UNLESS SHOWN OTHERWISE.
2. ALL DISTANCES ARE EXPRESSED AS FEET AND DECIMALS THEREOF.
3. THIS IS A BOUNDARY SURVEY ONLY. NO EASEMENTS OR RIGHTS OF WAY ARE NECESSARILY SHOWN.
4. FOUND 1/2" REBAR TAGGED R.C.E. 17796 PER REFERENCE 2. OUT OF POSITION, BEARS N88°48'44"E A DISTANCE OF 22.69' FROM SET CORNER.

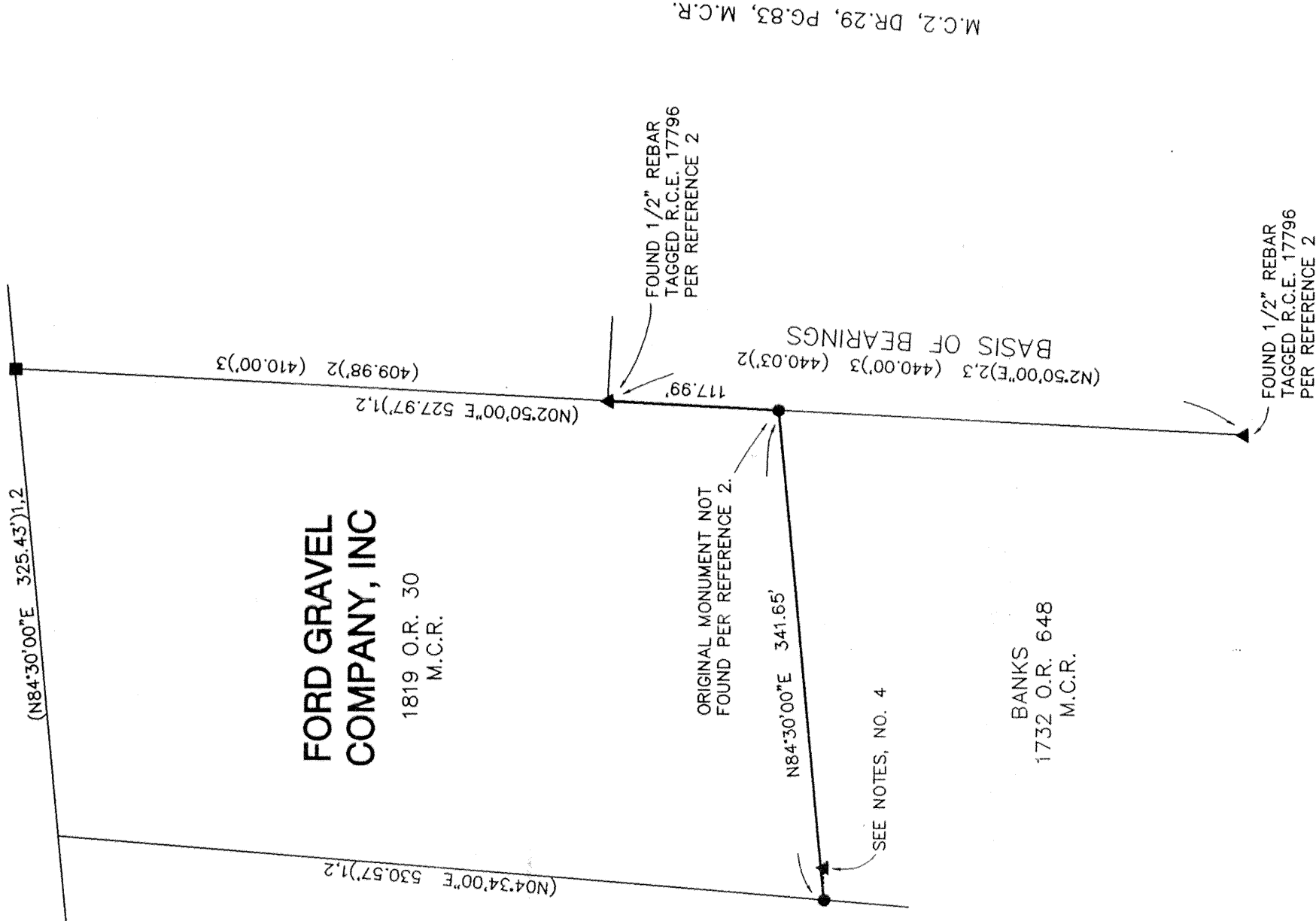

SURVEYOR'S STATEMENT

THIS MAP CORRECTLY REPRESENTS A SURVEY MADE BY ME OR UNDER MY DIRECTION IN CONFORMANCE WITH THE REQUIREMENTS OF THE LAND SURVEYORS' ACT AT THE REQUEST OF PARNUM PAVING IN MAY 2000.

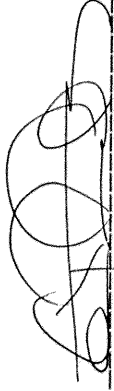

W.R.COOTS - R.L.S.4518 (EXP.DATE = 9/30/02)

COUNTY SURVEYOR'S STATEMENT

THIS MAP HAS BEEN EXAMINED IN ACCORDANCE WITH SECTION 8766 OF THE LAND SURVEYORS' ACT THIS 4TH DAY OF AUGUST, 2000.

STANLEY TOWNSEND - COUNTY SURVEYOR
MENDOCINO COUNTY, CALIFORNIA

BY: 
ARTHUR W. COLVIN - L.S.6112 EXP.DATE=3/31/02
DEPUTY COUNTY SURVEYOR

RECORDER'S STATEMENT

FILED THIS 8TH DAY OF August 2000 AT 2:01 P.M. IN MAPS, DRAWER 67, PAGE 74, M.C.R. AT THE REQUEST OF W. R. COOTS.

MARSHA A. WHARFF - COUNTY RECORDER

BY: 
DEPUTY
FEE: 8.00

RECORD OF SURVEY

BEING A PORTION OF LOT 43
OF THE YOKAYO RANCHO
AND ALSO BEING A PORTION
OF PARCEL 2 OF BOOK 1819 O.R. PAGE 30, M.C.R.
MENDOCINO COUNTY, CALIFORNIA
JUNE 2000



#5-4

SHEET 1 OF 1

MAPS
DRAWER 67
PAGE 74

JOB NO. 00-02