

# RECORD OF SURVEY

## NO. 36-26

IN THE COUNTY OF MONO, STATE OF CALIFORNIA, BEING A SURVEY OF A PORTION OF THE NORTH 1/2 OF THE SOUTHWEST 1/4 OF SECTION 36, TOWNSHIP 3 SOUTH, RANGE 27 EAST, MOUNT DIABLO MERIDIAN, DESCRIBED IN DEED RECORDED IN BOOK 331, PAGE 459 OF OFFICIAL RECORDS OF SAID COUNTY.

Note See sheet 1 for legend and record notes.

Found Brass Cap  
per R-4 marked:

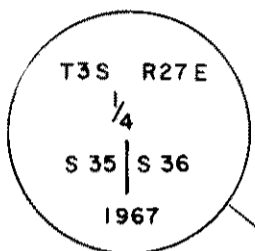

Scale: 1" = 200'

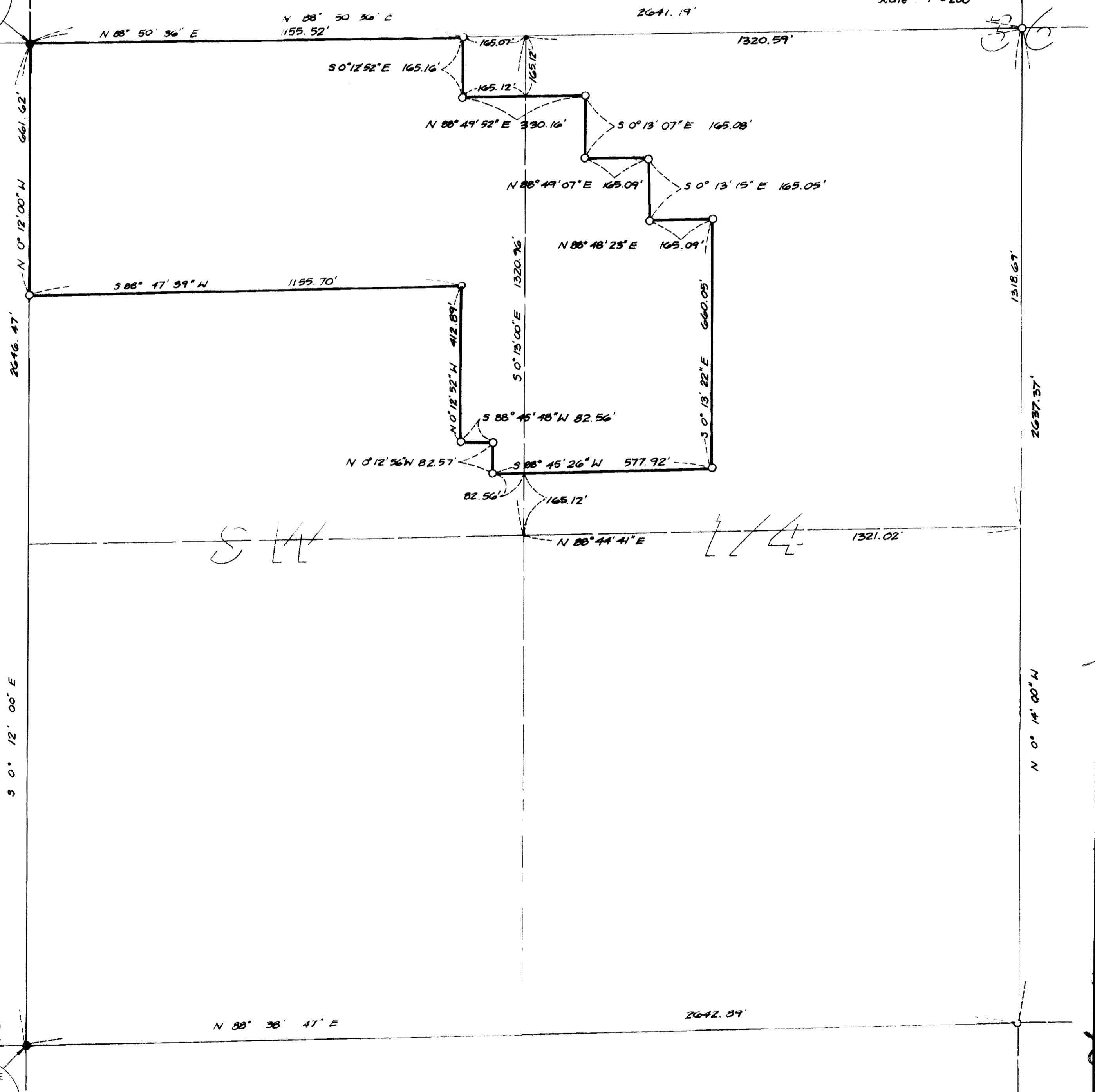

Found Brass Cap  
per R-3 marked:

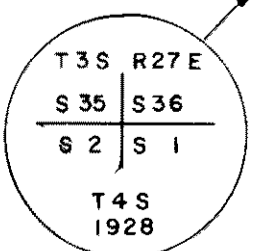

R/S Vol 7 Page 76-A