

OWNER'S CERTIFICATE

WE HEREBY CERTIFY THAT WE ARE THE OWNERS OF OR HAVE SOME RIGHT, TITLE OR INTEREST IN AND TO THE REAL PROPERTY INCLUDED IN THE SUBDIVISION SHOWN WITHIN THE BLUE BORDER AS SHOWN ON THIS MAP AND WE HEREBY CONSENT TO THE PREPARATION AND RECORDATION OF SAID SUBDIVISION.

CAMPBELL UNION SCHOOL DISTRICT OF SANTA CLARA COUNTY, OWNER

BY: David C. Rosenberg
DISTRICT SUPERINTENDENT

CITY OF SAN JOSE, MUNICIPAL CORPORATION, OWNER

BY: David K. Boggs
DEPUTY CITY MANAGER

HOUSING AUTHORITY OF THE COUNTY OF SANTA CLARA, OWNER

BY: John A. Steiner
Executive Director

SURVEYOR'S CERTIFICATE

THIS MAP WAS PREPARED BY ME OR UNDER MY DIRECTION AND IS BASED UPON A FIELD SURVEY IN CONFORMANCE WITH THE REQUIREMENTS OF THE SUBDIVISION MAP ACT AND LOCAL ORDINANCE AT THE REQUEST OF CAMPBELL UNION SCHOOL DISTRICT IN NOVEMBER, 1979. I HEREBY STATE THAT THIS PARCEL MAP SUBSTANTIALLY CONFORMS TO THE APPROVED OR CONDITIONALLY APPROVED TENTATIVE MAP, IF ANY.

Allen A. Dillan
DENNIS A. DILLON L.L.S. NO. 4526

CITY ENGINEER'S CERTIFICATE

THIS MAP CONFORMS TO THE REQUIREMENTS OF THE SUBDIVISION MAP ACT AND LOCAL ORDINANCE.

DATE: 11/14/82
DEWENT DENWELL R.C.E. NO. 32957
CITY ENGINEER

PARCEL MAP

CONSISTING OF ONE SHEET

Being a portion of the SW 1/4 of Section 15, T.7S, R.1W, M.D.M. and lying within the city of

SAN JOSE, CALIFORNIA
SCALE: 1"=100'
NOVEMBER, 1982

BASIS OF BEARINGS

THE BEARING OF THE CENTERLINE OF CYPRESS AVENUE BEING N003°00'E AS SHOWN ON TRACT NO. 1609, FILED FOR RECORD IN BK. 66 OF MAPS AT PG. 42, SANTA CLARA COUNTY RECORDS WAS TAKEN AS THE BASIS OF BEARINGS SHOWN HEREON.

LEGEND & NOTES

- STANDARD CITY MONUMENT FOUND UNLESS OTHERWISE NOTED
- 3/4" IRON PIPE FOUND UNLESS OTHERWISE NOTED
- 3/4" IRON PIPE SET

ALL DISTANCES AND DIMENSIONS ARE GIVEN IN FEET AND DECIMALS THEREOF. THE BLUE BORDER LINE INDICATES THE BOUNDARY OF LAND SUBDIVIDED BY THIS MAP AND CONTAINS 9.845 ACRES MORE OR LESS. PARCELS A, B AND C ARE SUBJECT TO EUTRIDE IMPROVEMENT REQUIREMENTS UNDER SITE DEVELOPMENT PERMITS. CONDITIONAL USE PERMITS, PD PERMITS OR SIMILAR REGULATION AND PAYMENT OF SANITARY SEWER CONNECTION FEES AND STORM DRAINAGE FEES AND OTHER APPLICABLE FEES BEFORE DEVELOPMENT.

RECORDERS CERTIFICATE

FILE NO. 75-7135-71. FEE: \$4.00 AND \$5.08 OF MAPS. ACCEPTED FOR RECORD AND FILED IN BOOK 508 OF MAPS AT PAGE 19. SAN JOSE, SANTA CLARA COUNTY RECORDS, THIS 19th DAY OF JANUARY, 1983, AT 2:19 P.M. AT THE REQUEST OF MCKINLEY & SONS.

GEORGE A. MAHON, COUNTY RECORDER
SANTA CLARA COUNTY, CALIFORNIA

Fe D. Olenka
DEPUTY

STATE OF CALIFORNIA)
COUNTY OF SANTA CLARA)

ON THIS 17th DAY OF January, 1983, BEFORE ME, James M. Jones, A NOTARY PUBLIC IN AND FOR SAID COUNTY AND STATE PERSONALLY APPEARED DAVID K. BOGGS (DULY VERIFIED), WHO PROVED TO ME ON THE BASIS OF SATISFACTORY EVIDENCE TO BE THE PERSON WHO EXECUTED THE WITHIN INSTRUMENT ON BEHALF OF THE CITY OF SAN JOSE AND ACKNOWLEDGED TO ME THAT THE CITY OF SAN JOSE EXECUTED THE SAME AS OWNER.

James M. Jones
NOTARY PUBLIC

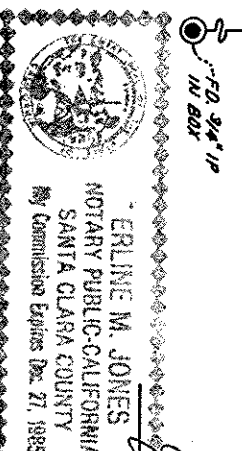

STATE OF CALIFORNIA)
COUNTY OF SANTA CLARA)

ON THIS 17th DAY OF January, 1983, BEFORE ME, JANEEN E. CASSIDY, PERSONALLY APPEARED RONALD C. RESCIGNO PERSONALLY KNOWN TO ME (OR PROVED TO ME ON THE BASIS OF SATISFACTORY EVIDENCE) TO BE THE PERSON WHO EXECUTED THIS INSTRUMENT AS DISTRICT SUPERINTENDENT OF THE CAMPBELL UNION SCHOOL DISTRICT, GOVERNING BOARD OF SAID DISTRICT AND ACKNOWLEDGED TO ME THAT SAID DISTRICT EXECUTED IT AS OWNER.

Janeen E. Cassidy
NOTARY PUBLIC

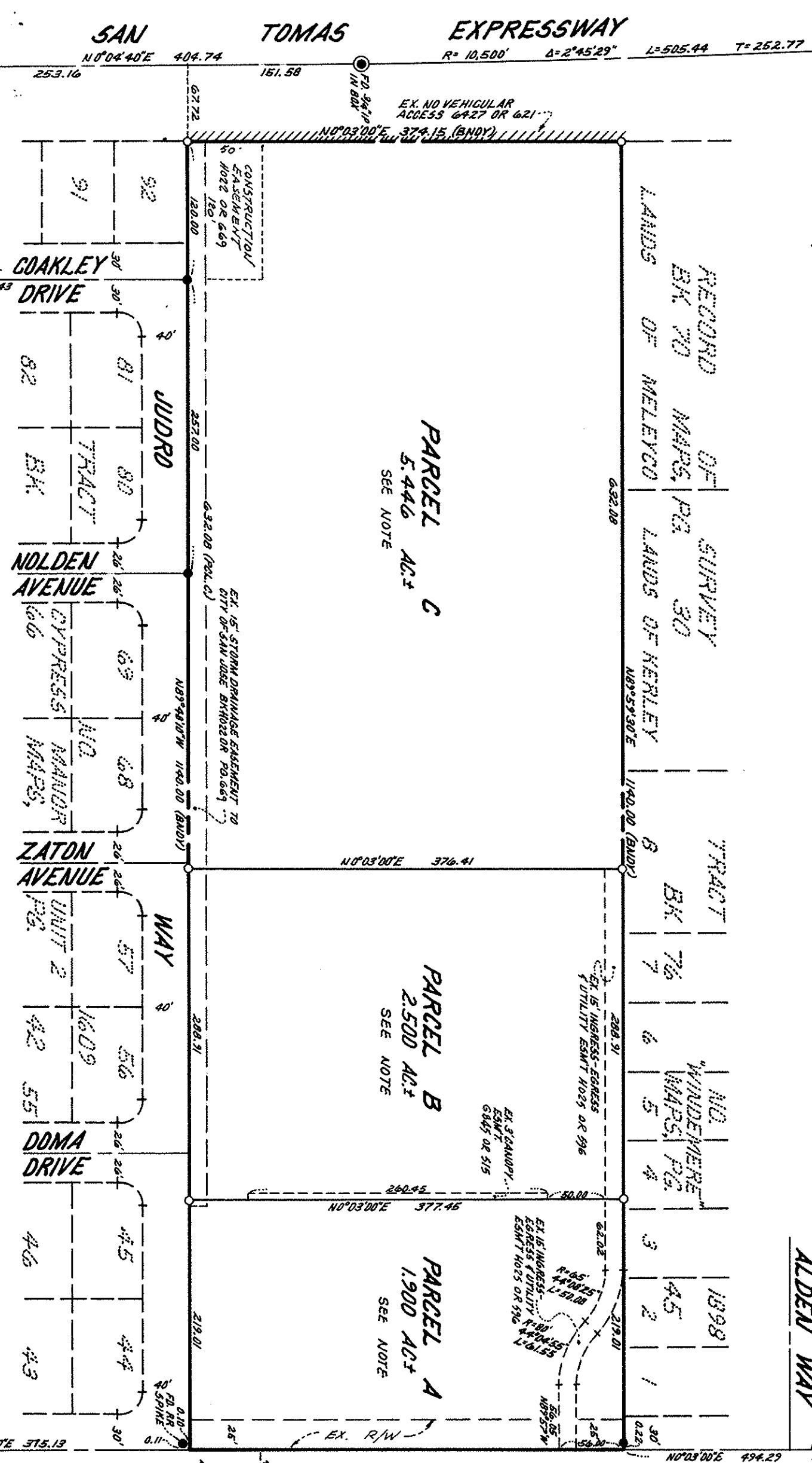
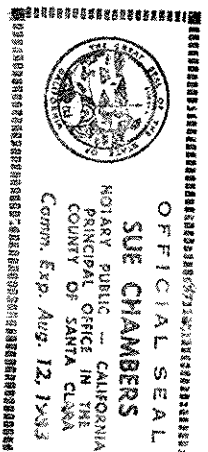

MacRay & Samps
CIVIL ENGINEERS
SANTA CLARA COUNTY, CALIFORNIA

780-10-147

9845
9493-6