

PARCEL MAP NO. 8110

EDEN TOWNSHIP ALAMEDA COUNTY CALIFORNIA

SCALE: 1"=40'

JUNE 2004

LEGEND

- ⊙ SET 3/4" IP W/PLASTIC CAP LS 6811 UNLESS NOTED OTHERWISE
- SET PK NAIL W/BRASS TAG LS 6811
- FOUND AS NOTED

— EXTERIOR BOUNDARY

REFERENCES

- (R1) RECORD OF SURVEY 2 RS 53-57
- (R2) PARCEL MAP 7347 BK 248 PG 89

*** USE WITH CAUTION ***
THIS IS A PUBLIC WORKS DEPARTMENT
WORKING COPY OF AN OFFICIAL MAP
ON FILE IN THE OFFICE OF THE COUNTY
RECORDER, COUNTY OF ALAMEDA. OF-
FICE INFORMATION OR CALCULATIONS
MAY HAVE BEEN ADDED HEREON.

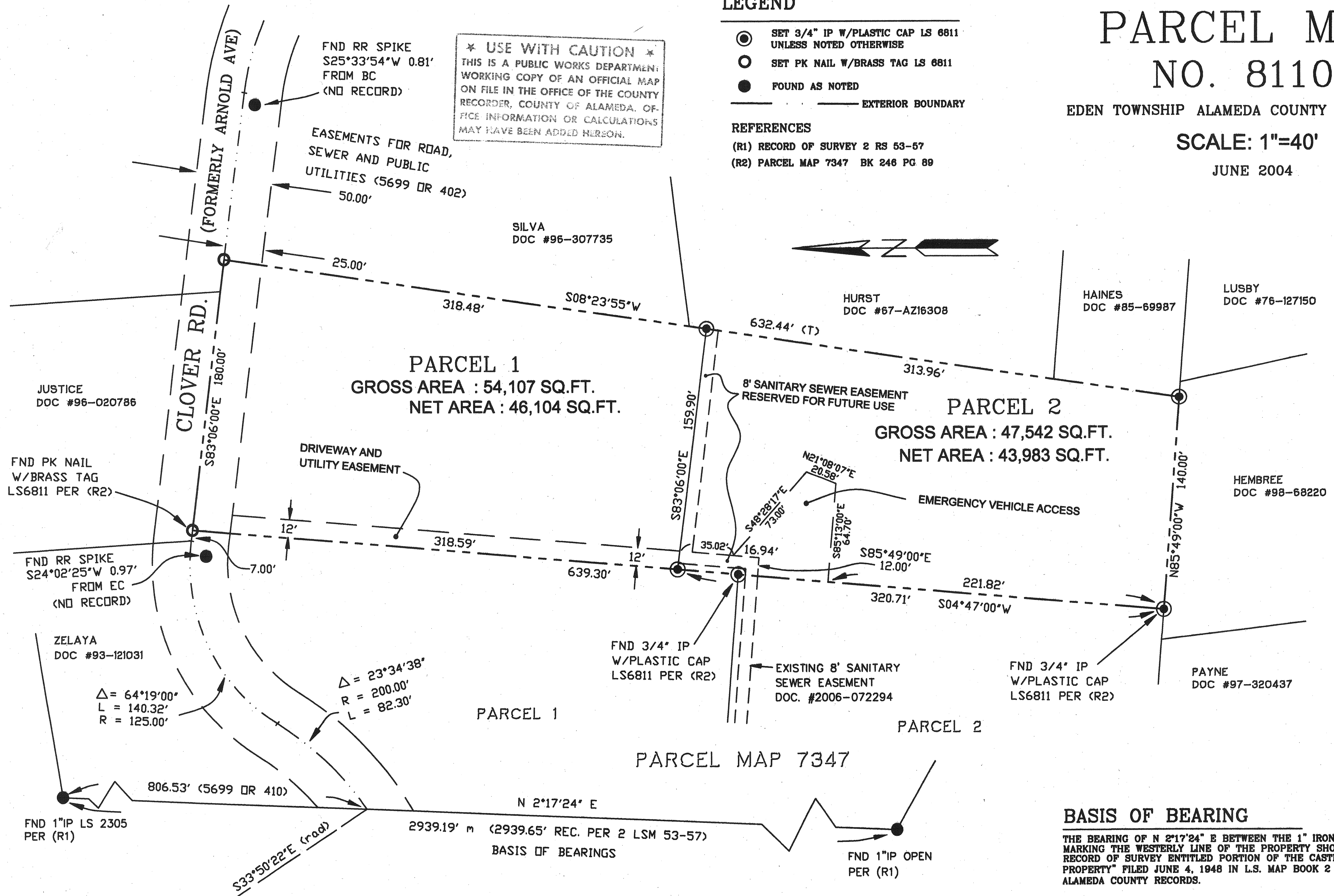

BASIS OF BEARING

THE BEARING OF N 2°17'24" E BETWEEN THE 1" IRON PIPES MARKING THE WESTERLY LINE OF THE PROPERTY SHOWN ON THE RECORD OF SURVEY ENTITLED PORTION OF THE CASTLE HOMES INC. PROPERTY FILED JUNE 4, 1948 IN L.S. MAP BOOK 2 AT PAGES 53-57, ALAMEDA COUNTY RECORDS.

SHEET 2 OF 2