

BASIS OF BEARINGS  
THE MERIDIAN OF THIS SURVEY IS  
IDENTICAL TO THAT OF Doc. No. 00-61223  
AS INDICATED HEREON.

REFERENCES  
( ) 00-61223.  
( ) 1 3286-684  
( ) 2 3476-754

NOTES:

(1) THE PURPOSE OF THIS SURVEY IS TO DELINEATE THE  
DESCRIPTION SET FORTH IN Doc. No. 00-61223 AND  
THE MONUMENTATION THEREOF INDICATED HEREON, AS  
REQUIRED BY SECTION 8762(b)(5) OF THE PROFESSIONAL  
LAND SURVEYORS' ACT.

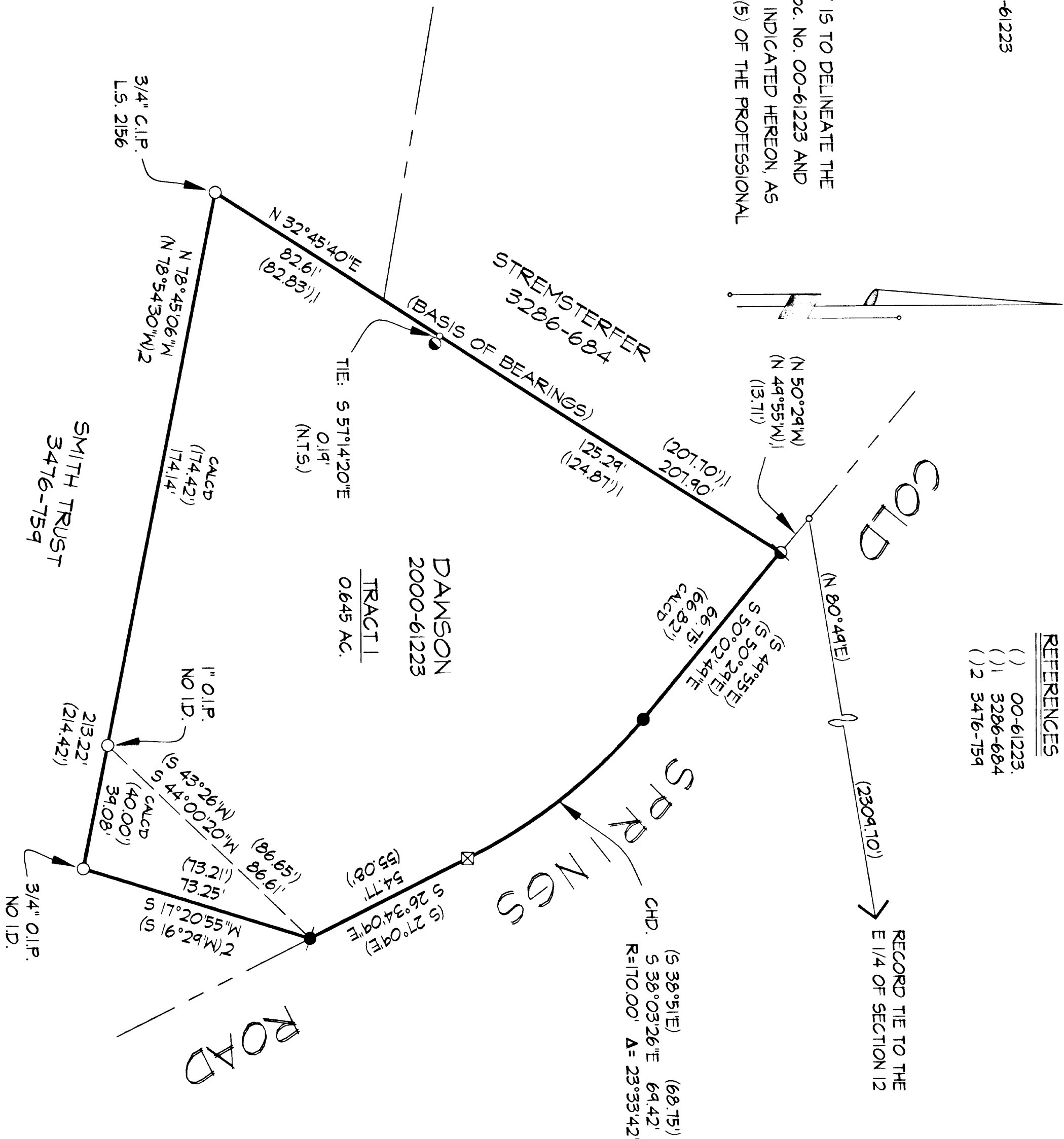

- LEGEND
- FND. 3/4" C.I.P. STAMPED L.S. 2843-1463.
  - FND. AS DESCRIBED HEREON.
  - ☒ FND. 6"x6" CONCRETE HIGHWAY MONUMENT.
  - FND. 3/4" C.I.P. STAMPED R.C.E. 21565.
  - FND. NAIL & SHINER, ACCEPTED FOR CORNER.
  - 1 REPLACED WITH PK. & MASHER STAMPED L.S. 5526.
  - SET 3/4" C.I.P. STAMPED L.S. 5526-2003 IN POSITION OF  
6"x6" CONCRETE HWY. MONUMENT LOCATED PREVIOUSLY.
  - COMPUTATION POINT, NOTHING FOUND OR SET.

(99-134)

EXISTING ASSESSOR'S PARCEL NO's. 323-480-13

# RECORD OF SURVEY

A PORTION OF THE S.E. 1/4 OF SECTION 12  
T. 10 N., R. 10 E., M.D.M.  
CITY OF PLACERVILLE  
COUNTY OF EL DORADO ~ STATE OF CALIFORNIA  
JUNE, 2003  
SCALE: 1" = 30'

DAVID F. MADDELL - LAND SURVEYOR

SURVEYOR'S STATEMENT

This map correctly represents a survey made by me or under  
my direction in conformance with the requirements of the  
Professional Land Surveyor's Act at the request of  
PHILIP DAWSON in DECEMBER, 2002.

David F. MaddeLL L.S. 5526  
License Expiration Date 9-30-06.



COUNTY SURVEYOR'S STATEMENT

This map has been examined in accordance with section  
8766 of the Professional Land Surveyor's Act  
this 23rd day of JULY, 2003.

DANIEL RUSSELL

Daniel S. Russell L.S. 5017 License Expires 12-31-05.  
County Surveyor  
County of El Dorado

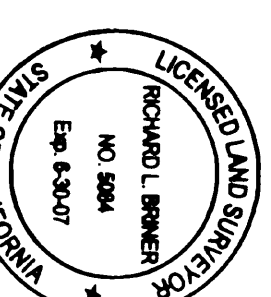

By: Richard L. Briner L.S. 5084 License Expires 06-30-07.  
Deputy Surveyor  
County of El Dorado

RECORDER'S STATEMENT

Filed this 23 day of JULY, 2003, at  
L.S. : 03 : 21, in Book 26 of Record of Surveys  
at Page 78, at the request of PHILIP DAWSON  
Document No. 2003 - 73978.

William E. Schultz  
County Recorder, Clerk  
County of El Dorado

By: Linda Pineda  
Deputy

A1 S