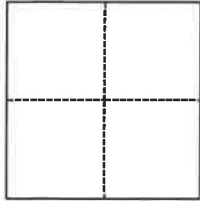

# CORNER RECORD

Agency Index BK 140 PG 60Document Number CR 15381City of Oakland (APN 29-1075-33) County of Alameda, CaliforniaBrief Legal Description Monument in Wisconsin Street, near 3220 Wisconsin Street**CORNER TYPE****COORDINATES (Optional)**

- ☐ Government Corner ☒ Control  
☐ Meander ☐ Property  
☐ Rancho ☐ Other

Date of Survey May 24, 2021

N. \_\_\_\_\_ E. \_\_\_\_\_

Elevation \_\_\_\_\_

Units ☐ Metric ☒ U.S. Survey Foot

Horizontal Datum \_\_\_\_\_

Zone \_\_\_\_\_ Epoch Date \_\_\_\_\_

Vertical Datum \_\_\_\_\_

☐ Complies with Public Resources Code §§8801-8819☐ Complies with Public Resources Code §§8890-8902PLS Act Ref.: ☐ 8765(d) ☒ 8771 ☐ 8773 ☐ Other:

Corner/  
Monument: ☒ Left as found ☐ Established ☐ Rebuilt ☒ Pre-Construction  
☐ Found and tagged ☐ Reestablished ☒ Referenced ☐ Post-Construction

Narrative of corner identified and monument as found, set, reset, replaced, or removed:

☒ See sheet #2 for description(s):

Found monument that could be damaged or destroyed by planned water line construction project. Monument was referenced as shown on page 2. The purpose of this Corner Record is to preserve possible evidence only; no attempt was made to determine the relationship to property, centerline, or right of way lines.

Reference EBMUD CR Book C, Page 5 (Kong/Chou)

**SURVEYOR'S STATEMENT**

This Corner Record was prepared by me or under my direction in conformance with

the Professional Land Surveyors' Act on August 24, 2021Signed [Signature] P.L.S. or P.C.E. No. 8889**COUNTY SURVEYOR'S STATEMENT**

This Corner Record was received \_\_\_\_\_

and examined and filed SEP 02 2021Signed D. Ian Wilson P.L.S. or P.C.E. No. 7010Title ALAMEDA COUNTY SURVEYOR

County Surveyor's Comment \_\_\_\_\_

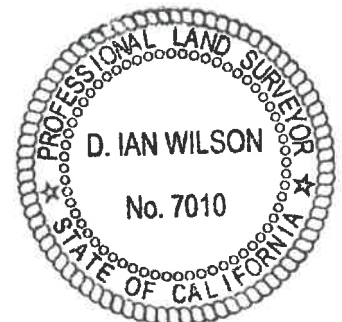

OAKLAND

ALAMEDA COUNTY

PLAT OF  
THE PART OF  
THE RANCHO  
SAN ANTONIO  
FINALLY CONFIRMED  
TO ANTONIO MARIA  
PERALTA, ETAL.  
A M 669

WISCONSIN STREET

[101.67']  
9' NE'LY OF  
WOOD FENCE

[101.67']  
5.5' SE'LY  
OF WM

[100.00']  
WG94E1

[100.05']  
2.5' NW'LY OF  
NORTH EDGE DWY

[99.35']  
3.2' OFF NW EDGE OF DWY

3220 WISCONSIN STREET  
APN 29-1075-33

RETTIG PLACE

**LEGEND**

FOUND 1/4" PIN IN CONCRETE IN STANDARD MONUMENT WELL, 1' BELOW GRADE



SET CONCRETE ANCHOR NAIL AND 1-1/2" ALUMINUM WASHER, STAMPED "EBMUD MON RP" IN TOP OF CURB



ASSUMED ELEVATION (MEASURED USING A LEICA DIGITAL LEVEL)

AA##A#

ALAMEDA COUNTY MONUMENT I.D.

ADDRESS: 3220 WISCONSIN STREET APN: 29-1075-33

SCALE  
1"=20'