

Swamp & Overflowed Land
 Stanislaus County Survey No 13
 Township 3 South Range 12 East
 Base and Meridian of Mount Diablo
 Sec 34. South fractⁿ $\frac{1}{2}$ of the North E $\frac{1}{4}$
 76.71 acres

Surveyed for William Dickenson
 By Silas Wiley County Surveyor

Field notes of the above Survey made on the
 24th day of November 1855

Beginning at $\frac{1}{4}$ Sec post on line between
 Sec 34 & 35 Thence running N $02^{\circ}0'$ E 20 chs to River
 Thence S $86^{\circ}49'$ W 12.38 chs Thence S $89^{\circ}30'$ W 5.75 chs
 Thence S $76^{\circ}53'$ W 2.40 chs Thence S $83^{\circ}34'$ W 8 chs
 Thence S $76^{\circ}34'$ W 2.66 chs Thence N $79^{\circ}26'$ W 9.14 chs Thence
 Thence South $00^{\circ}20'$ W 18.76 chs and Thence S $89^{\circ}08'$ E
 40 chains to the place of beginning

Containing 76.71 acres of land and
 being the South fractional half of the North
 East quarter of Sec 34 in Township 3 South
 Range 12 East

Surveyed by the True Meridian with
 a magnetic variation $15^{\circ}34'$ East according
 to the U. S. Survey

Nov 24th 1855

Plat No. 13

William Dickenson's overflowed land

Section 34

Township 3 South Range 12 East

Stanislaus County

(a)

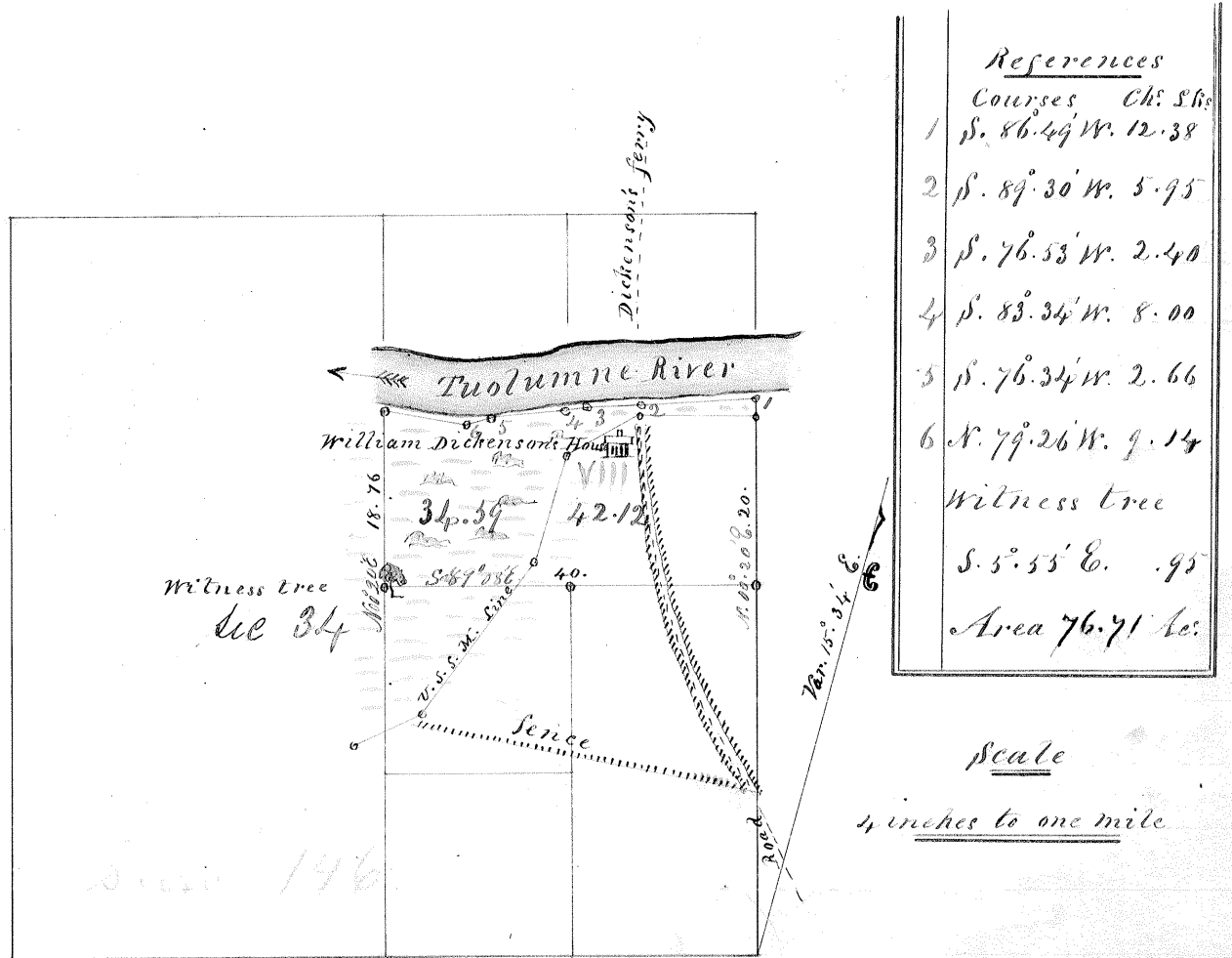

I hereby certify that I made the foregoing
Survey in accordance with the act of the
Legislature and with the instructions of the
Surveyor General of the State of California
Silas Wiley
County Surveyor